



# Grading standard

cosmetic defects

# Grade A+

Visual condition

# A+

## Display

- ✓ No more than 3 small scratches are allowed, no more than 5 mm long, which do not catch with a fingernail when running over them.

## Body

- ✓ No more than 5 small scratches are allowed, no more than 5 mm long, which do not catch with a fingernail when running over them.
- ✓ Minor abrasions around the perimeter of the back cover, which are visible only under directed lighting at a certain angle.
- ✓ No more than 3 small scratches on the rim of the main camera
- ✓ Single paint damage up to 0.5 mm in diameter





# Grade A+

Single scratches, abrasions and single paint damage

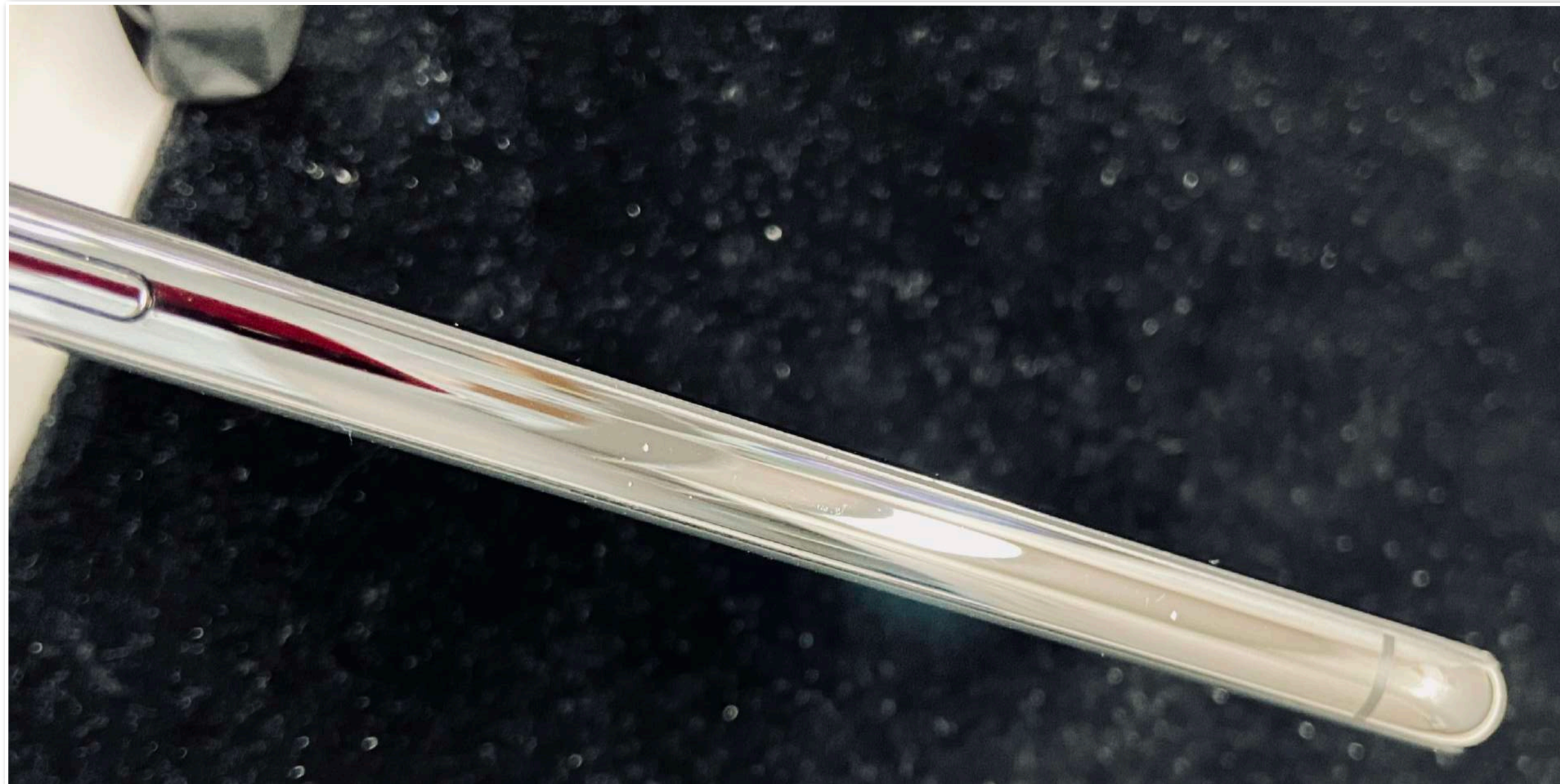
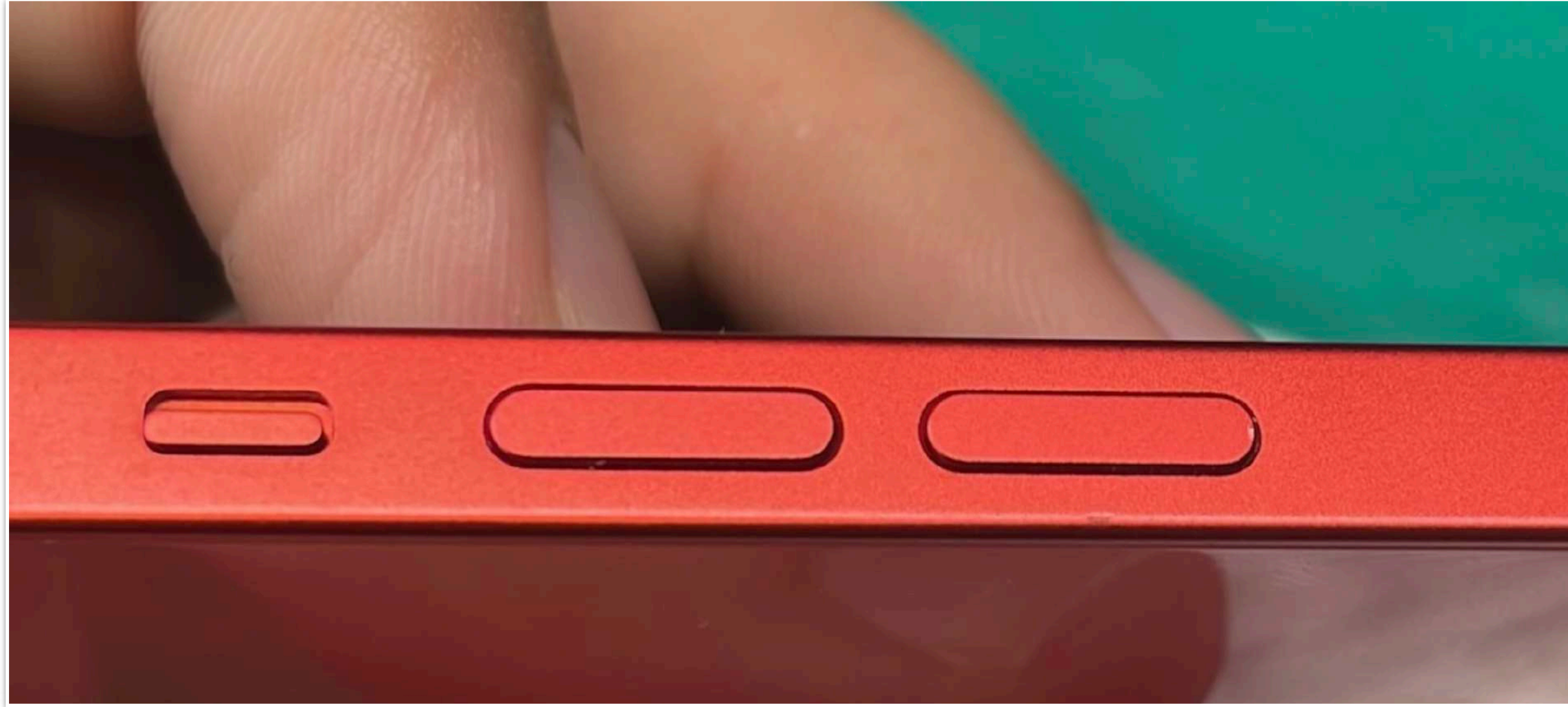



# Grade A

## Visual condition

# A

### Display

- ✓ Up to 5 visible small scratches are allowed, including 1 deep scratch, no more than 5 mm long.

### Body

- ✓ Minor scratches or abrasions are allowed on the side edges of the case, which do not catch with a fingernail when running over them. Such scratches and abrasions cannot cover more than 50% of the side edges.
- ✓ No more than 10 small scratches are allowed on the back of the case, including 2 deep ones, no more than 10 mm long.
- ✓ Minor abrasions on the back cover, visible only under directed lighting, cover up to 25% of the surface
- ✓ Small scratches on the rim of the main camera
- ✓ Single paint damage up to 1 mm in diameter
- ✓ Minor dents without paint damaging, no more than 5 mm in diameter

\* - No more than 3 points on the body at a time

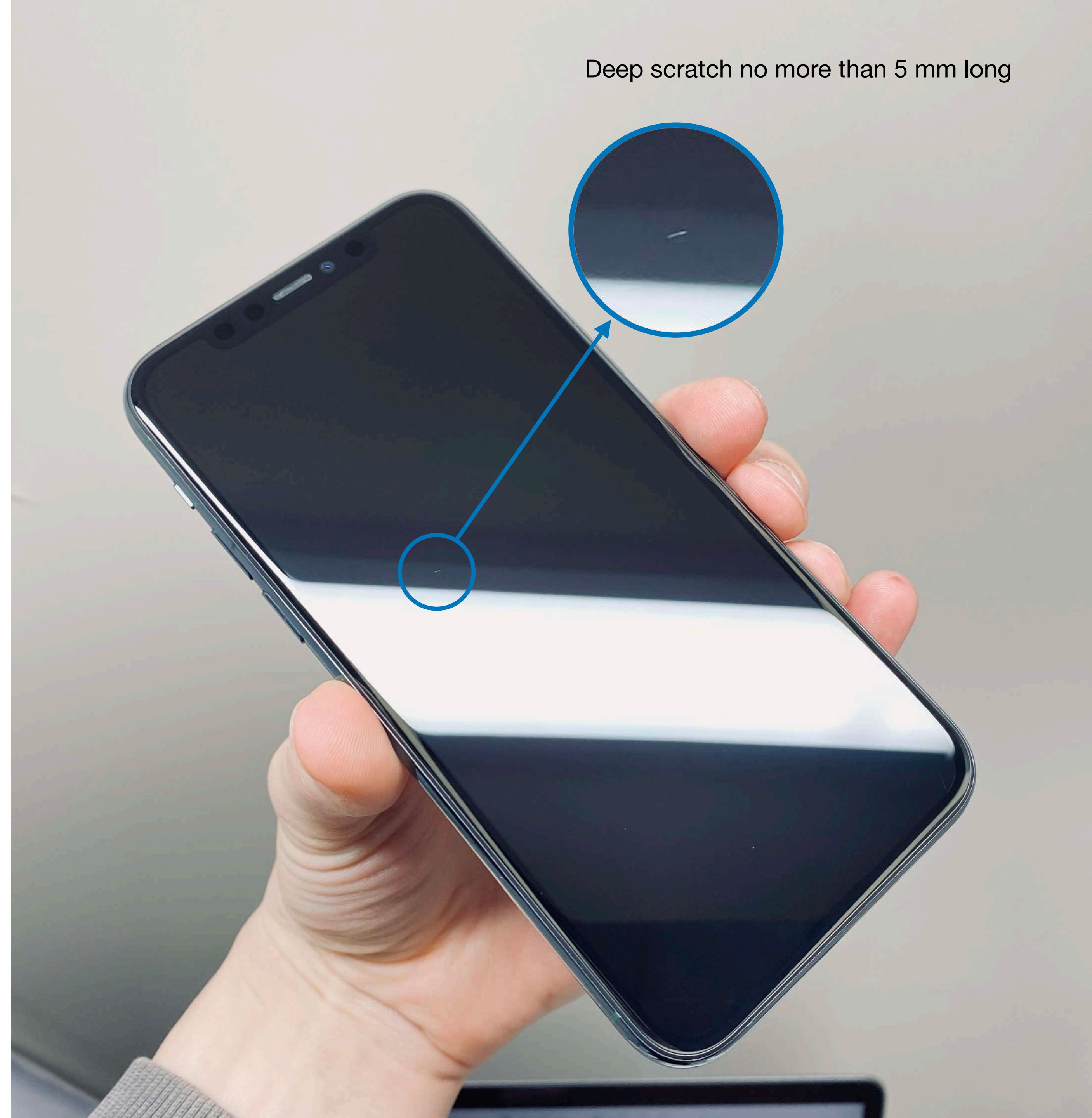



## Grade A. Small scratches on the sides of the case

Cover no more than 50% of the side edges





## Grade A. Minor abrasions, dents, paint damage

Such abrasions are visible only under directional lighting.



Minor dent up to 5 mm in diameter





## Grade A. Minor dents

Without paint damage, no more than 5 mm in diameter





## Grade A. Minor scuffs and scratches on the back cover

No more than 2 deep scratches up to 10 mm long

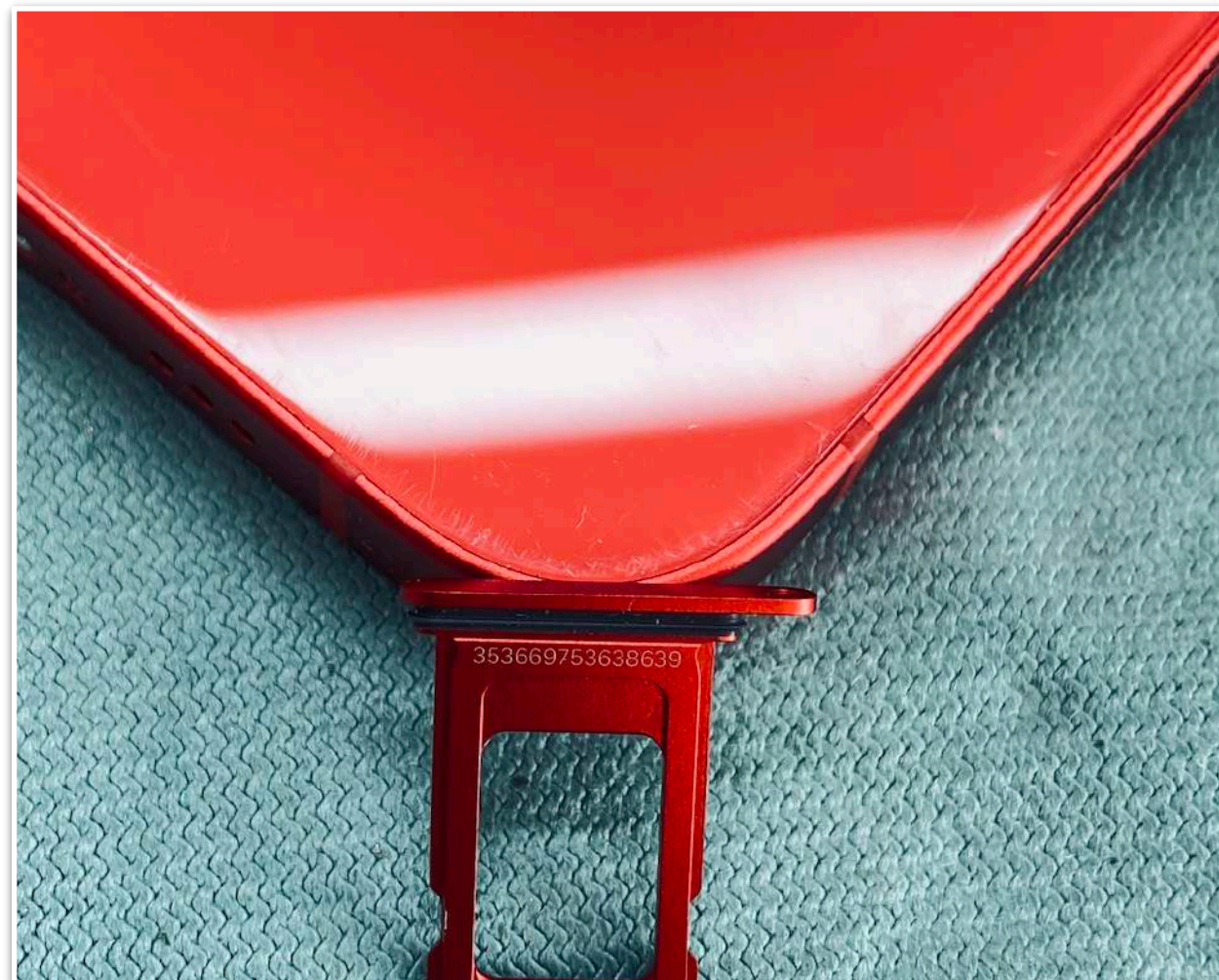
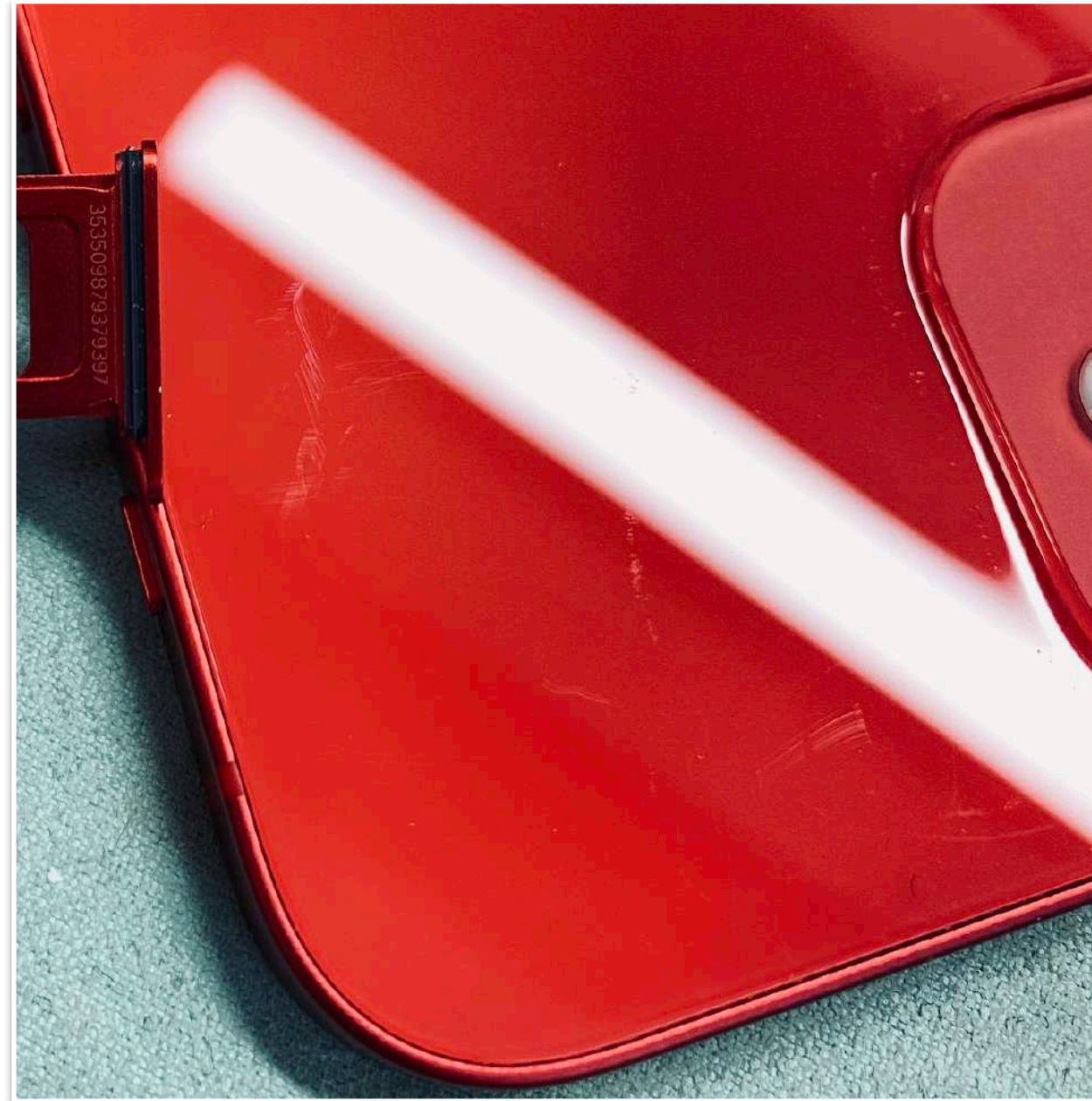



## Grade A. Minor scratches and paint damage on the rim of the camera

Without indentations and catch with fingernail when running over them.





## Grade A. Single paint damage

Diameter no more than 1 mm

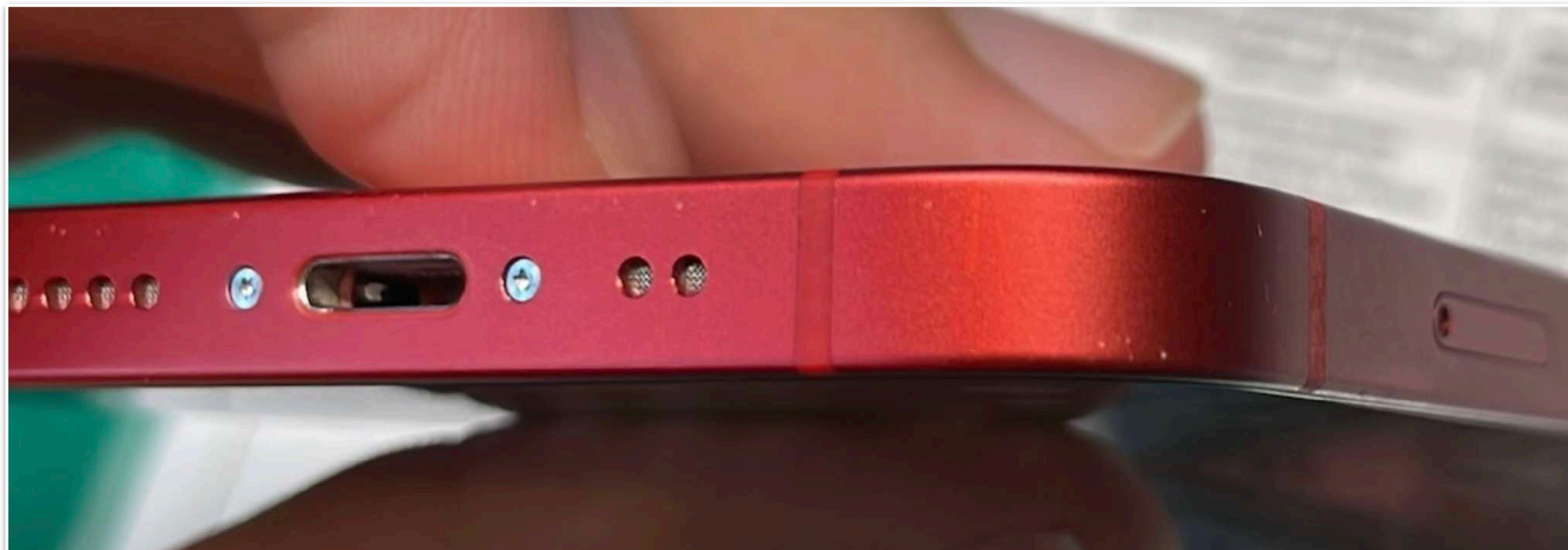



# Grade B

## Visual condition

# B

### Display

- ✓ Minor scratches and abrasions are allowed, which cover **no more than 50%** of the display, incl. no more than **2 deep scratches** up to 10 mm.
- ✓ A single minor flare, noticeable only on a white background, up to 3 mm in diameter.
- ✓ Minor damage or contamination of the speaker grille, if cleaning has not completely removed the contamination.
- ✓ A slight screen burn-in or afterimage in the active area of the display, which is only noticeable against a solid white or color background.

### Body

- ✓ Scratches and abrasions covering no more than 50% of the body are allowed, but no more than **3 deep and/or wide scratches**.
- ✓ Up to 3 minor dents on the side edges with partial paint damage, up to 5 mm in diameter.
- ✓ Chips on the body and rim of the camera (up to 2 mm).
- ✓ Spots that cover no more than 25% of the body
- ✓ Partial damage to the polyphonic speaker grids
- ✓ Minor crack on the body up **to 10 mm long**





## Grade B. Scratches on the screen

2 deep scratches no longer than 10mm are allowed

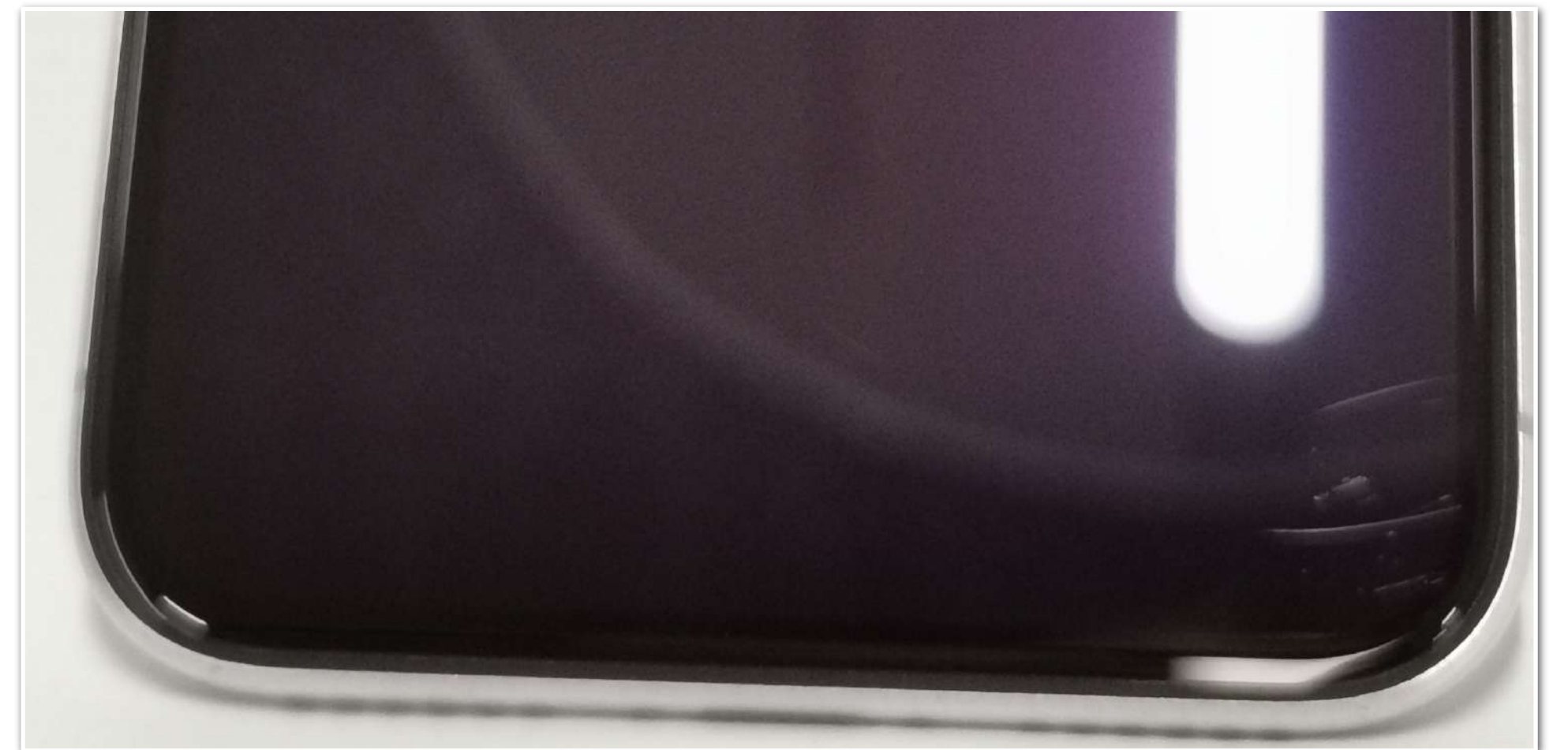
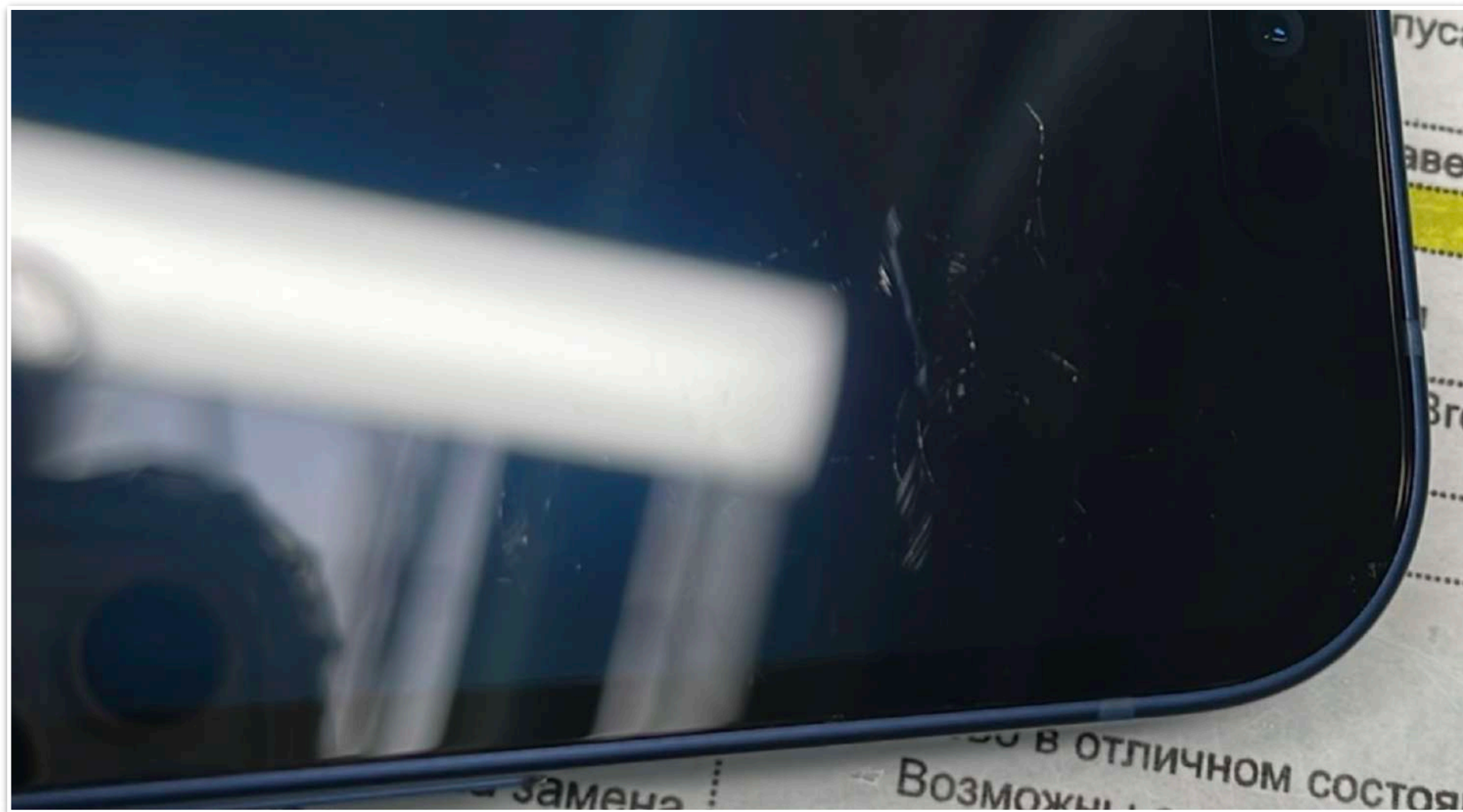
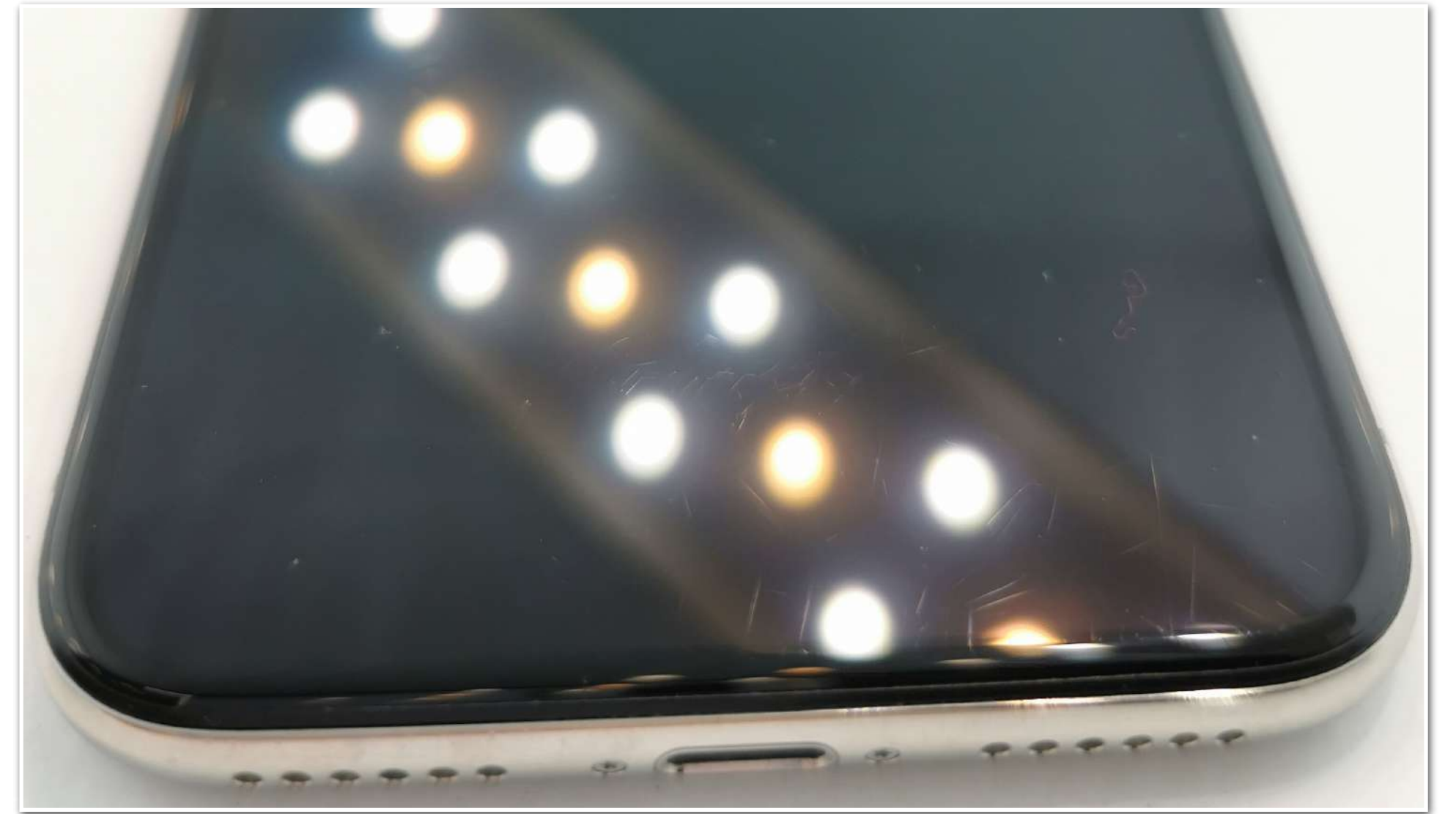
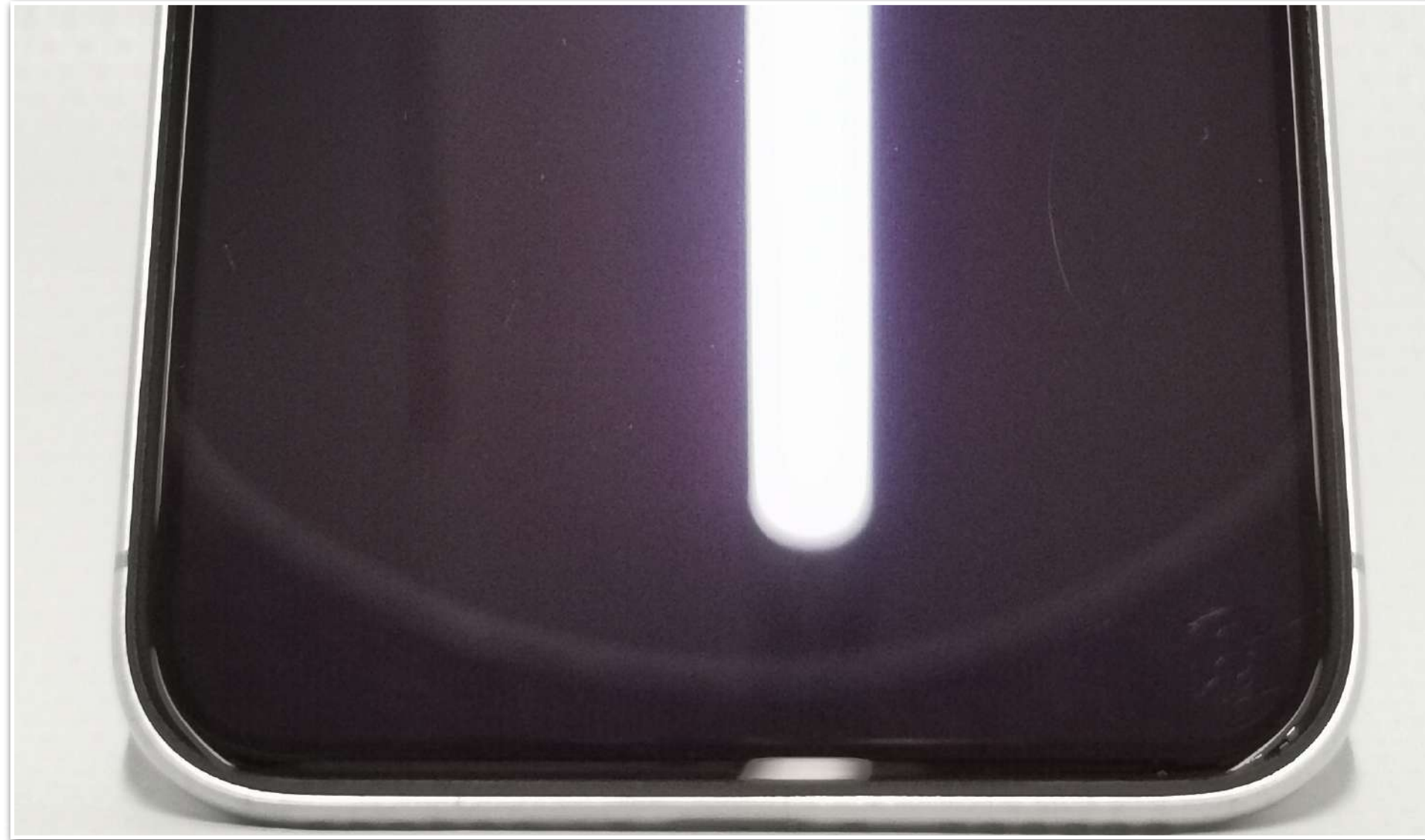



## Grade B. Minor glare

Diameter no more than 3 mm

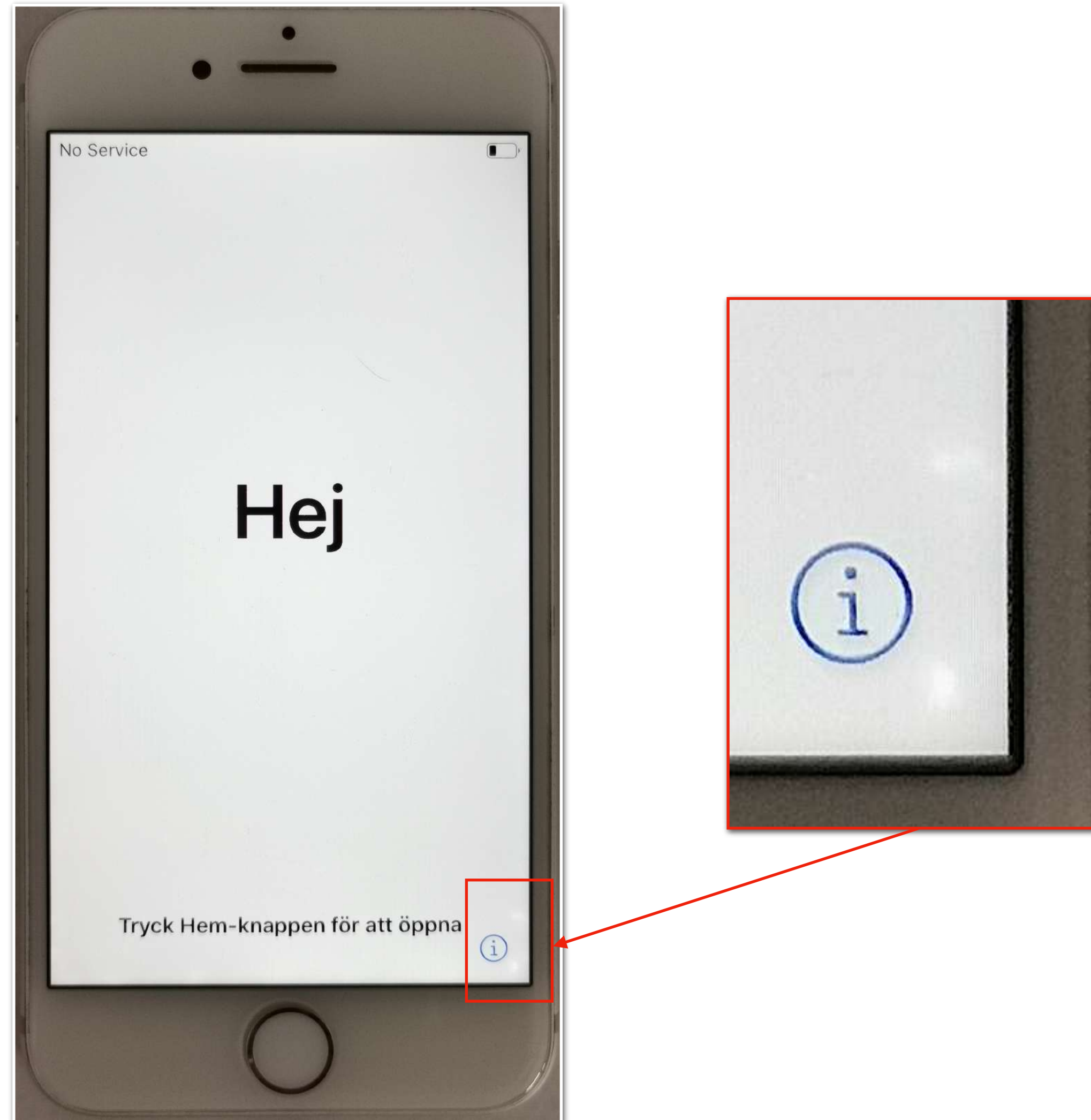



## Grade B. Scuffs on the body

Cover no more than 50% of the body

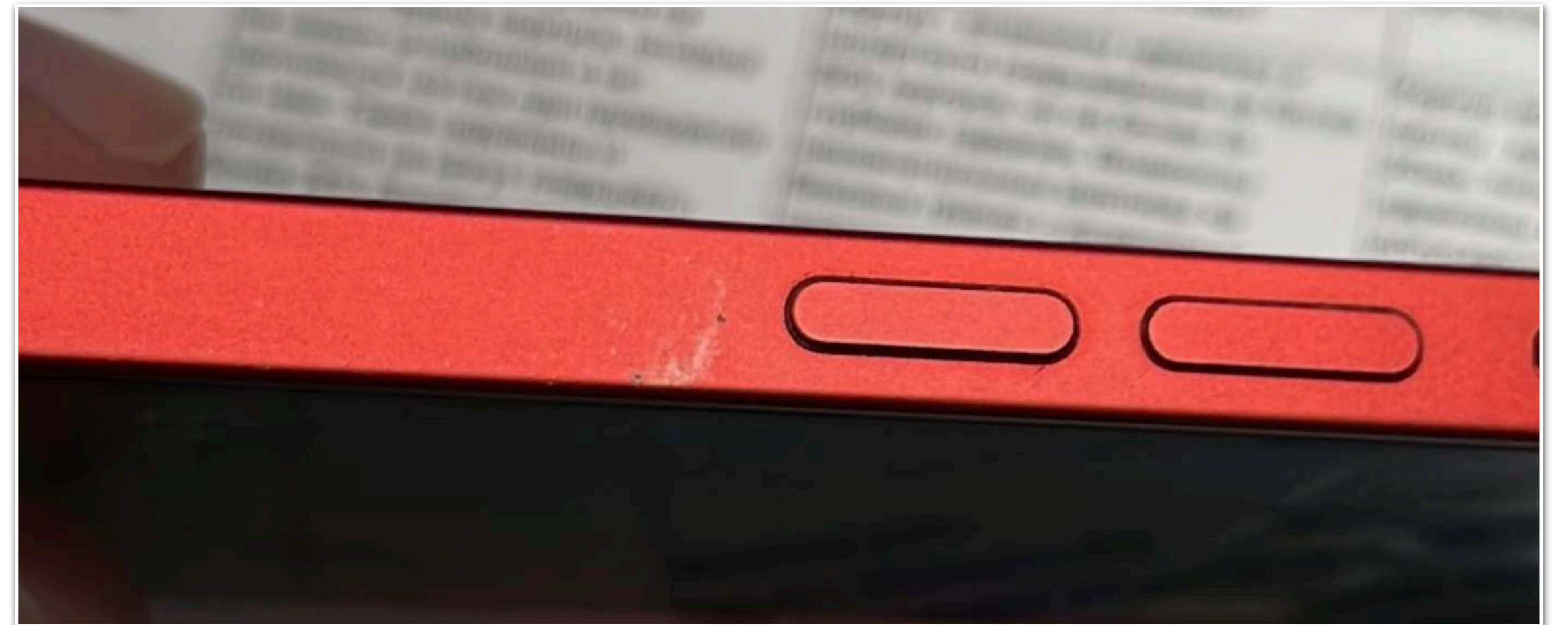
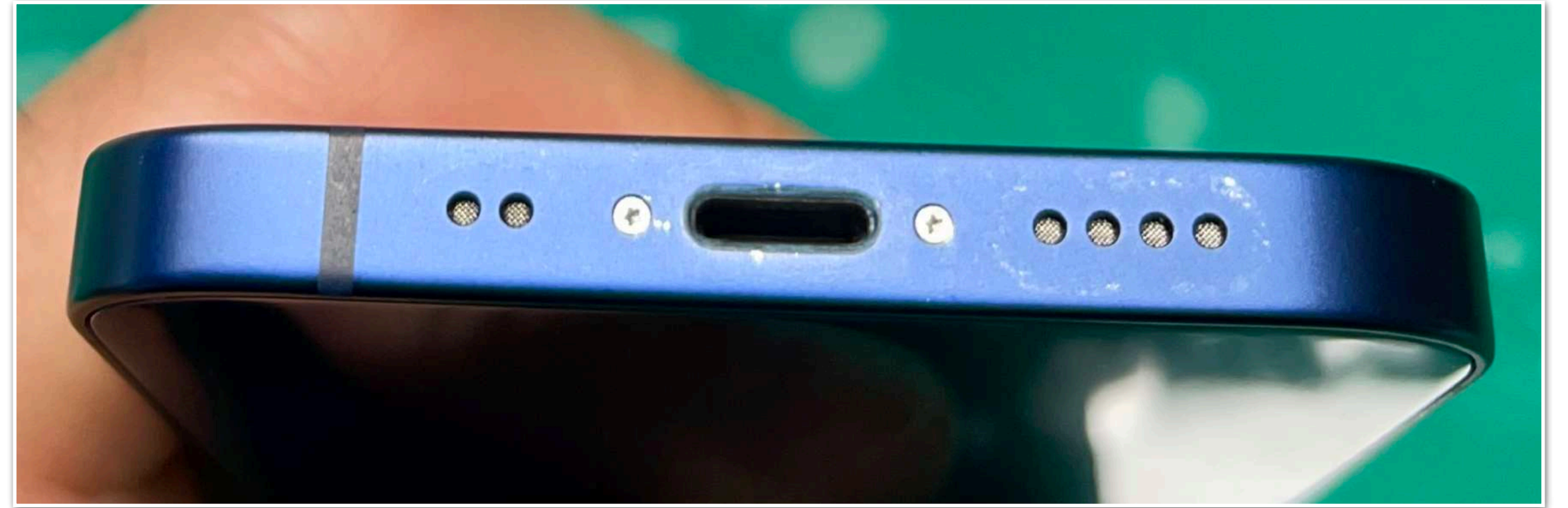
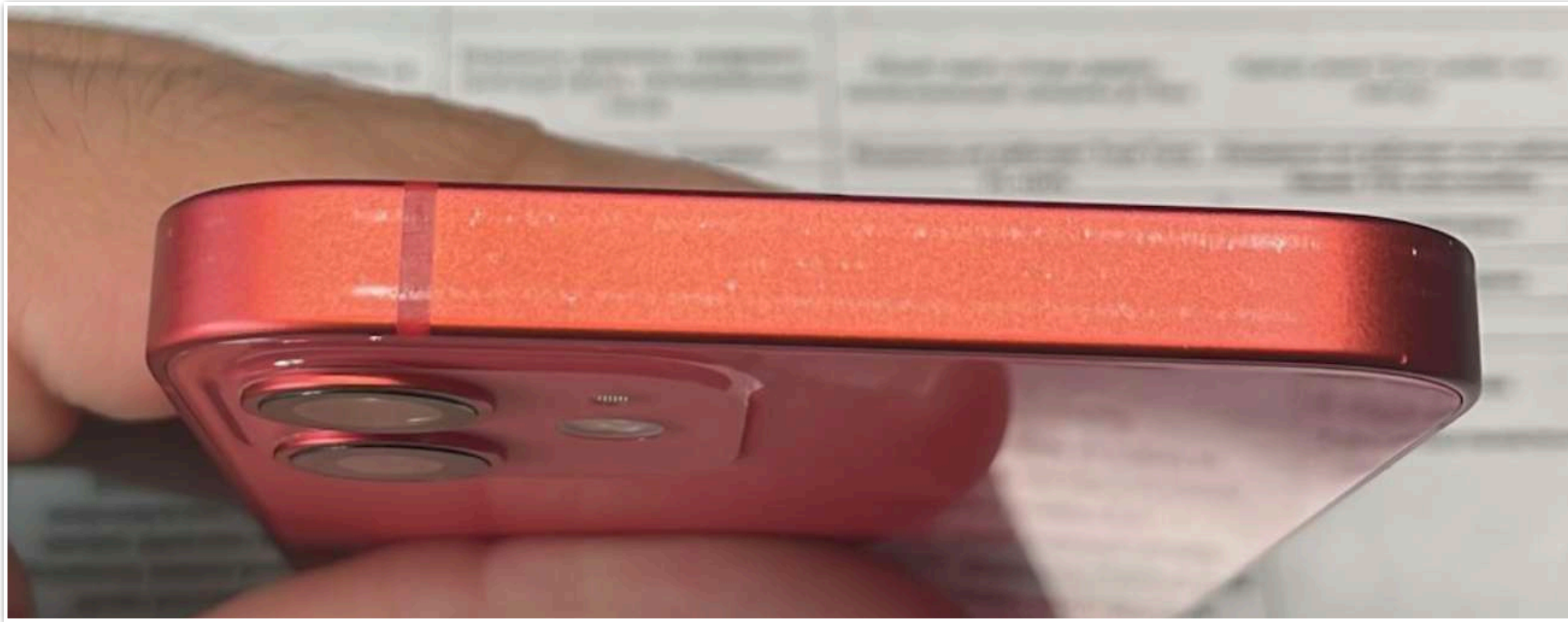



## Grade B. Minor dents

Up to 3 pieces with partial paint damage, no more than 5 mm in diameter.

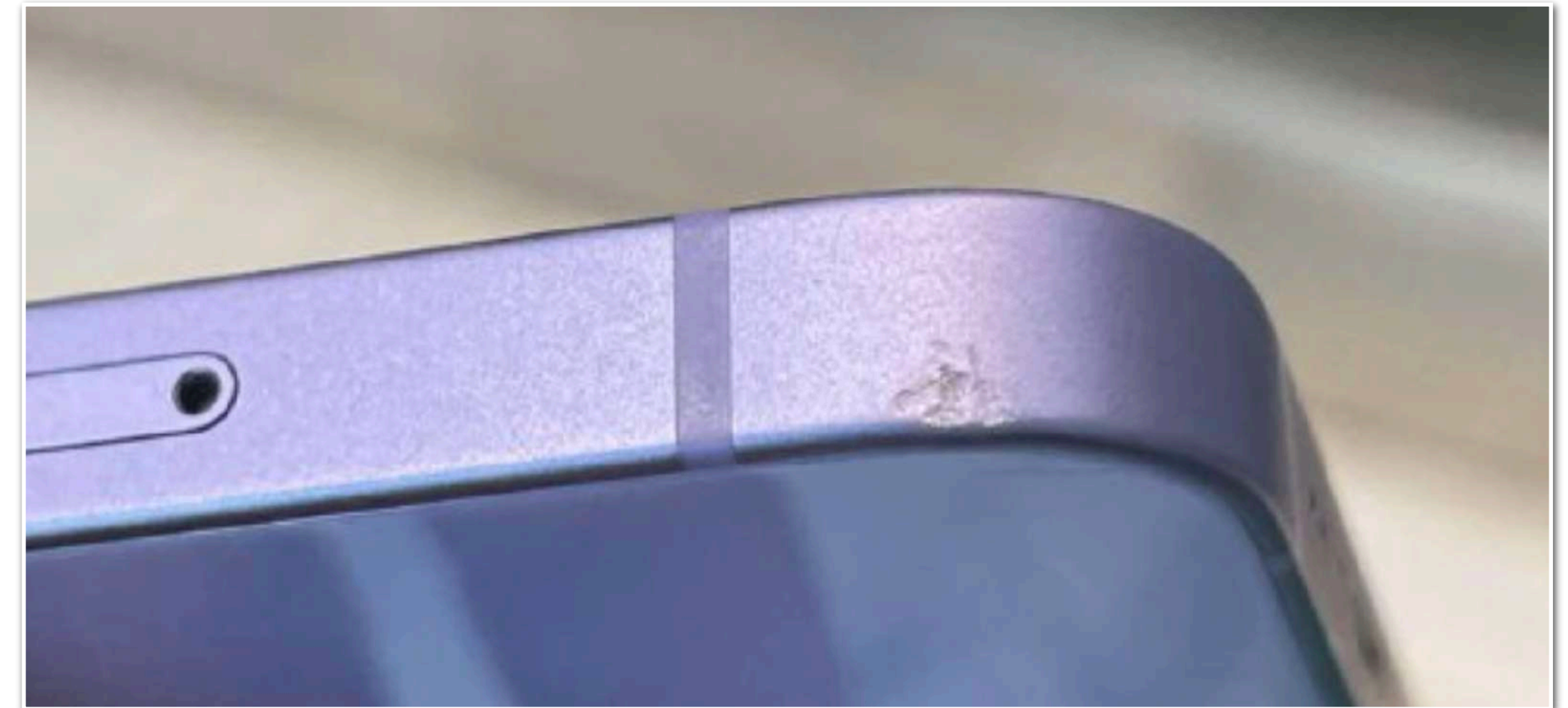
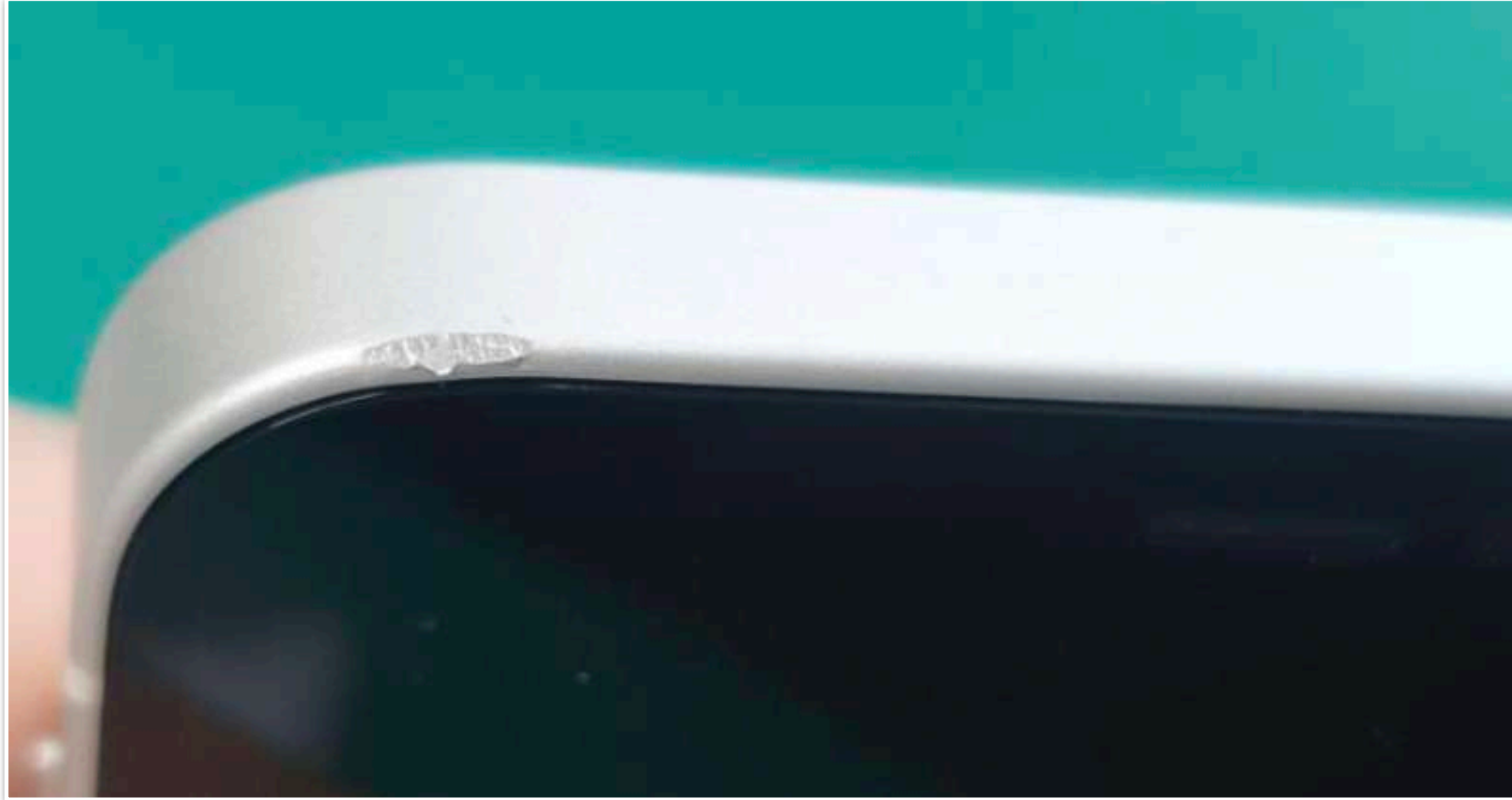



## Grade B. Chips

Diameter up to 2 mm

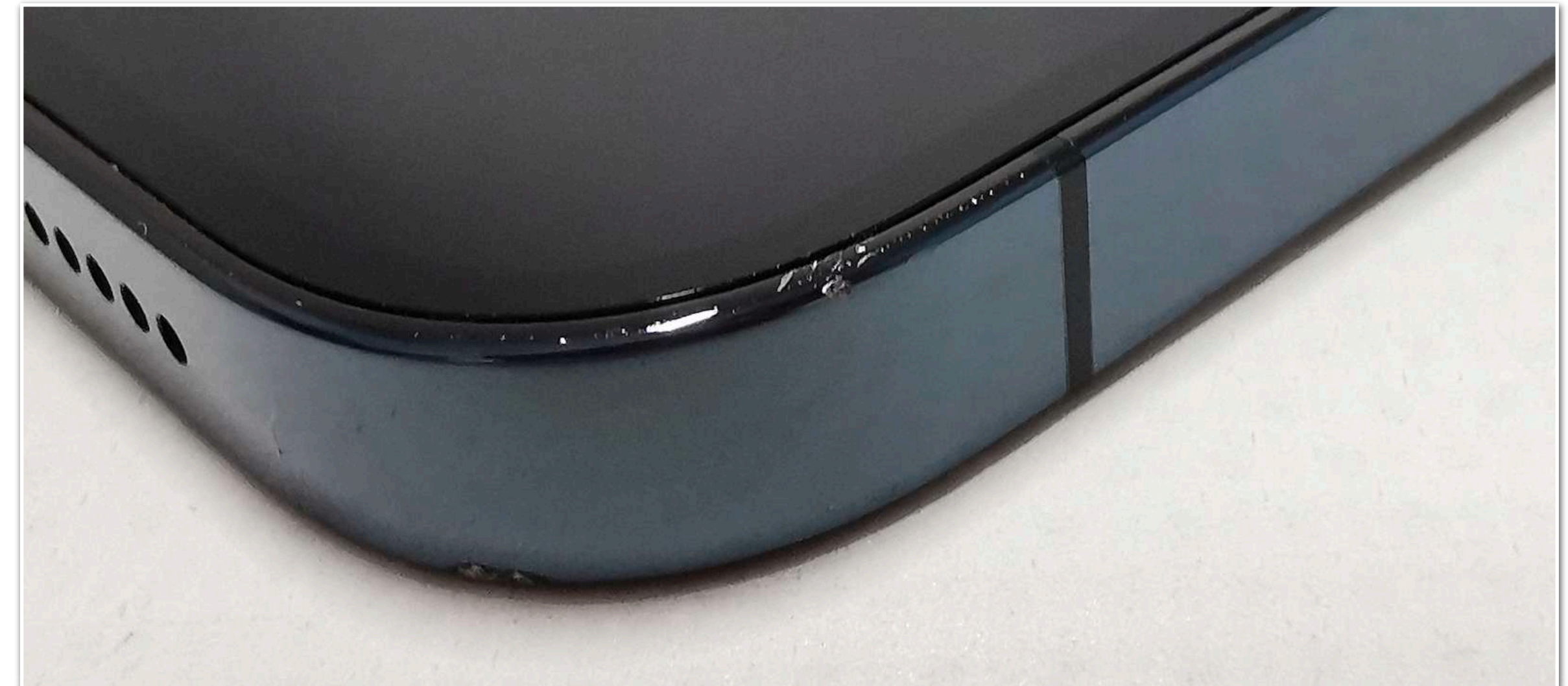



## Grade B. Chips on the rim of the camera

With deep scratches





## Grade B. Stains on the body

Cover no more than 25% of the surface





## Grade B. Scratches and abrasions on the body

No more than 3 deep and/or wide scratches are allowed

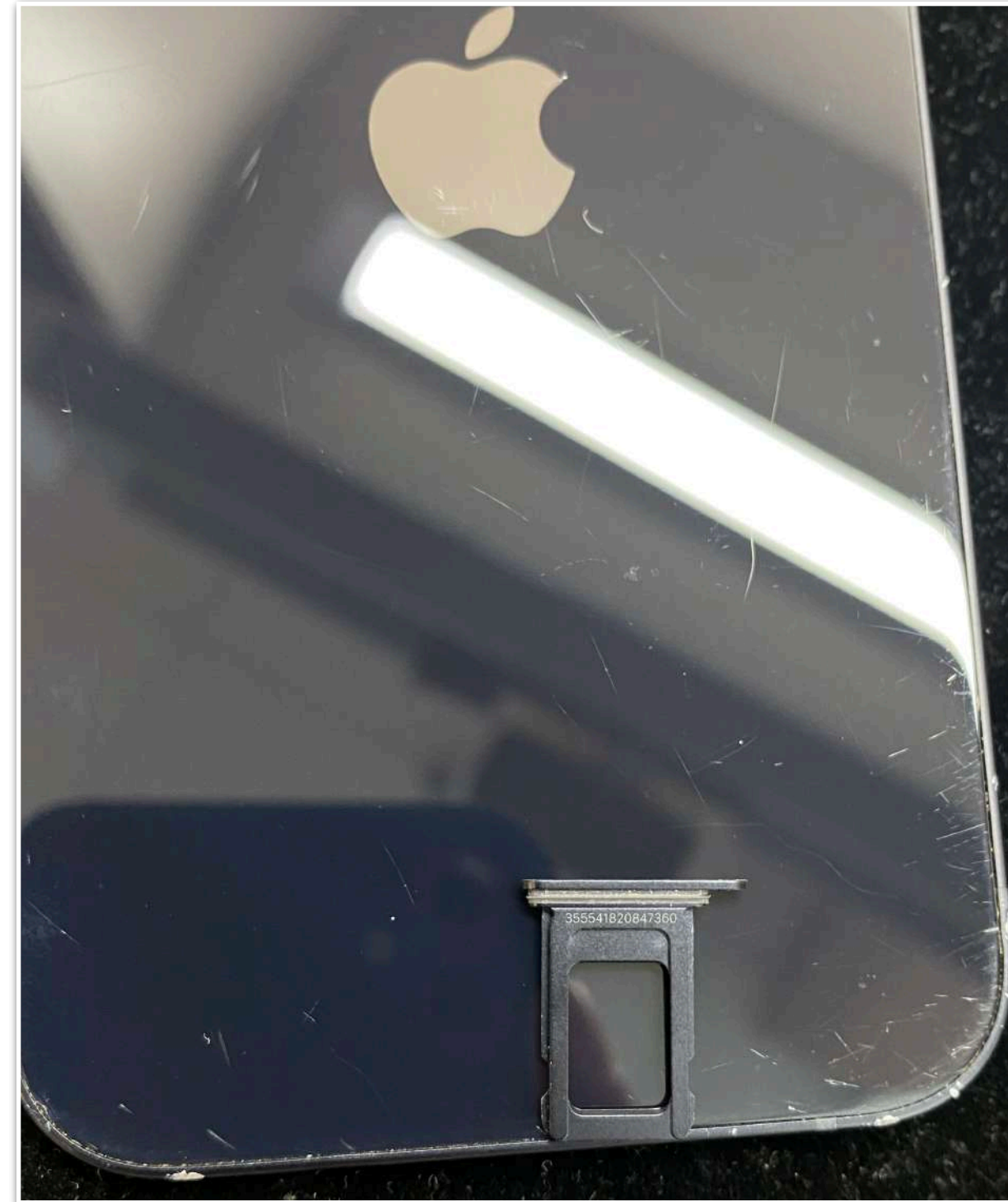



# Grade C+

Visual condition

# C+

## Display

✓ **Grade B**

## Body

- ✓ Deep chips and dents with paint damage are allowed.
- ✓ Deep, wide and numerous scratches and abrasions
- ✓ Significant stains covering **more than 25%** of the body surface
- ✓ Minor crack on the body **up to 25 mm** long
- ✓ A crack in the camera glass that does not affect image quality
- ✓ Detachment with a diameter of no more than **10 mm**





# Grade C

## Visual condition

# C

### Display

- ✓ Deep, wide and numerous scratches are allowed
- ✓ Single point chip
- ✓ Minor crack **up to 10mm** that is not directed towards the center of the display
- ✓ Minor delamination in the display frame area, **no more than 2 mm** in diameter
- ✓ Highlights of more than 3 mm, noticeable only on a plain background

### Body

- ✓ Deep chips and dents with paint damage are allowed.
- ✓ Deep, wide and numerous scratches and abrasions
- ✓ Significant stains covering **more than 25%** of the body surface
- ✓ Minor crack on the body **up to 25 mm** long
- ✓ A crack in the camera glass that does not affect image quality
- ✓ Delamination with a diameter of no more than **10 mm**





## Grade C. Deep chips and dents

Clear signs of impact

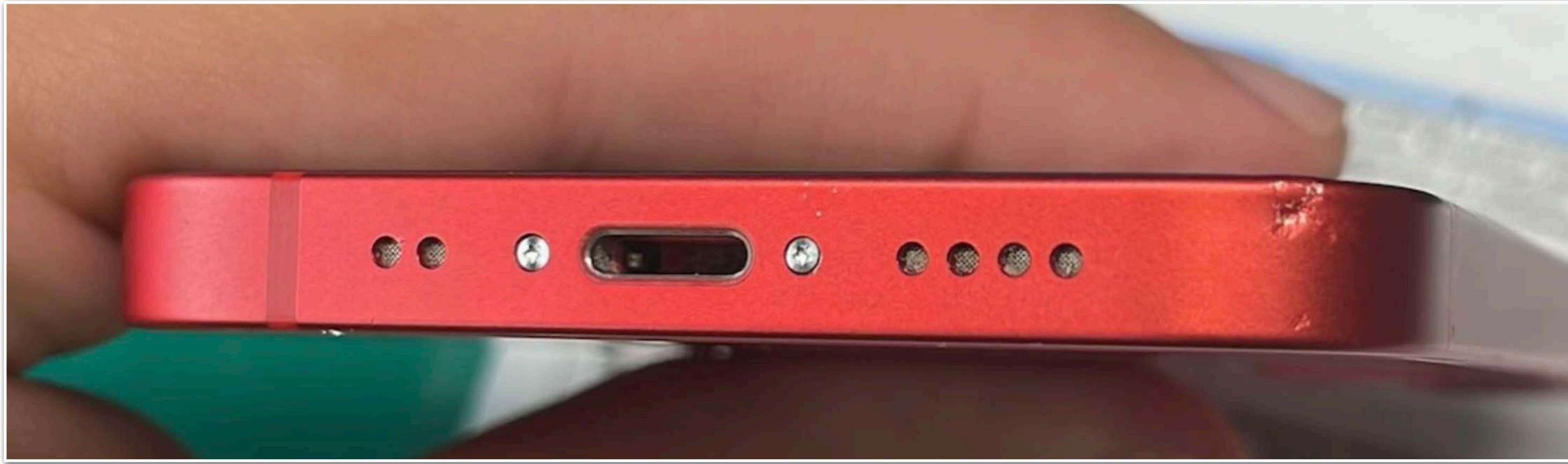



## Grade C. Significant stains, scuffs and delamination on the body

Scuffs are visible in any light and cover more than 50% of the body

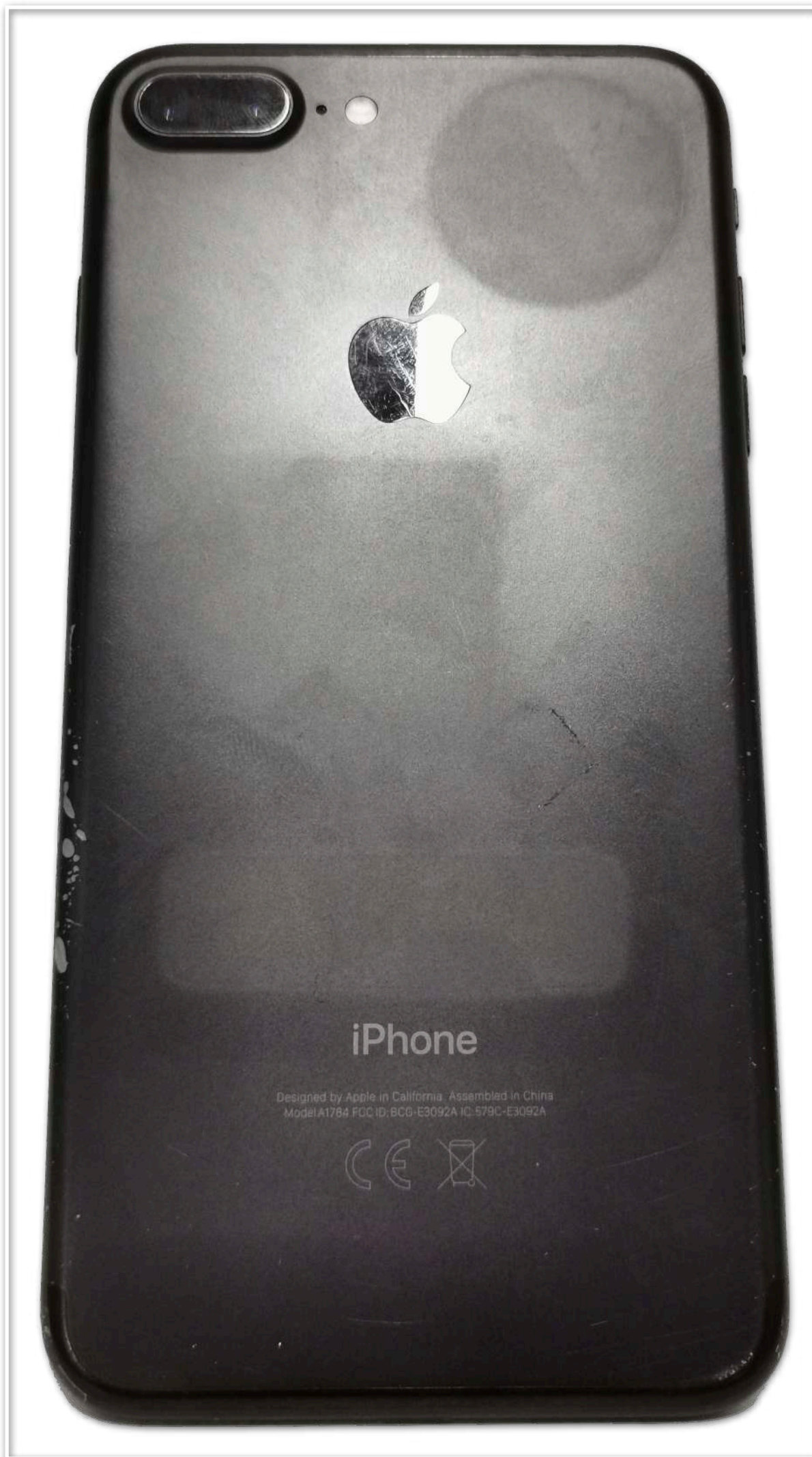



## Grade C. Wide scratches on the display

More than 1 mm wide, usually have no indentations

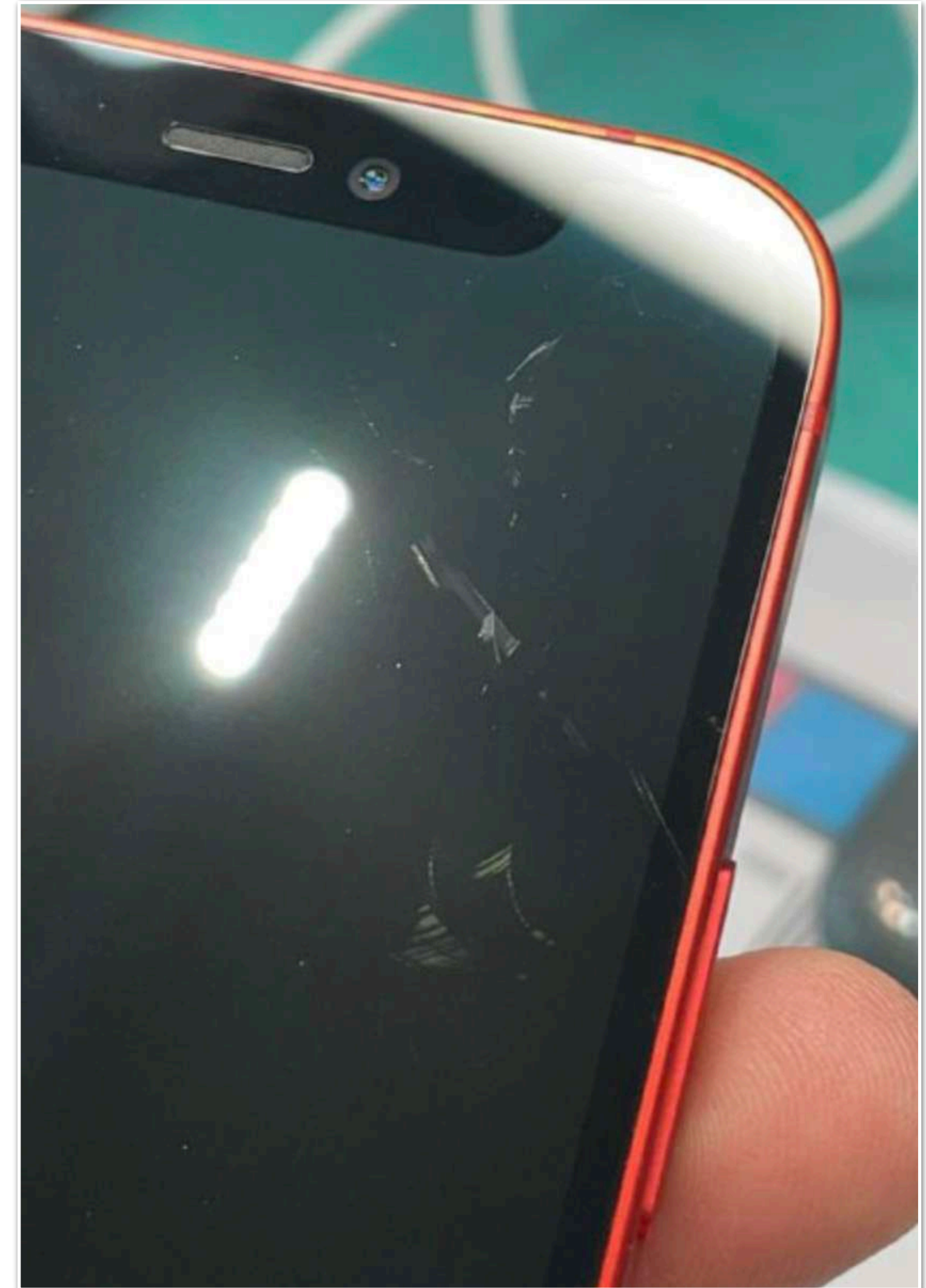



## Grade C. Deep, wide and numerous scratches on the display

Numerous scratches cover more than 50% of the display surface

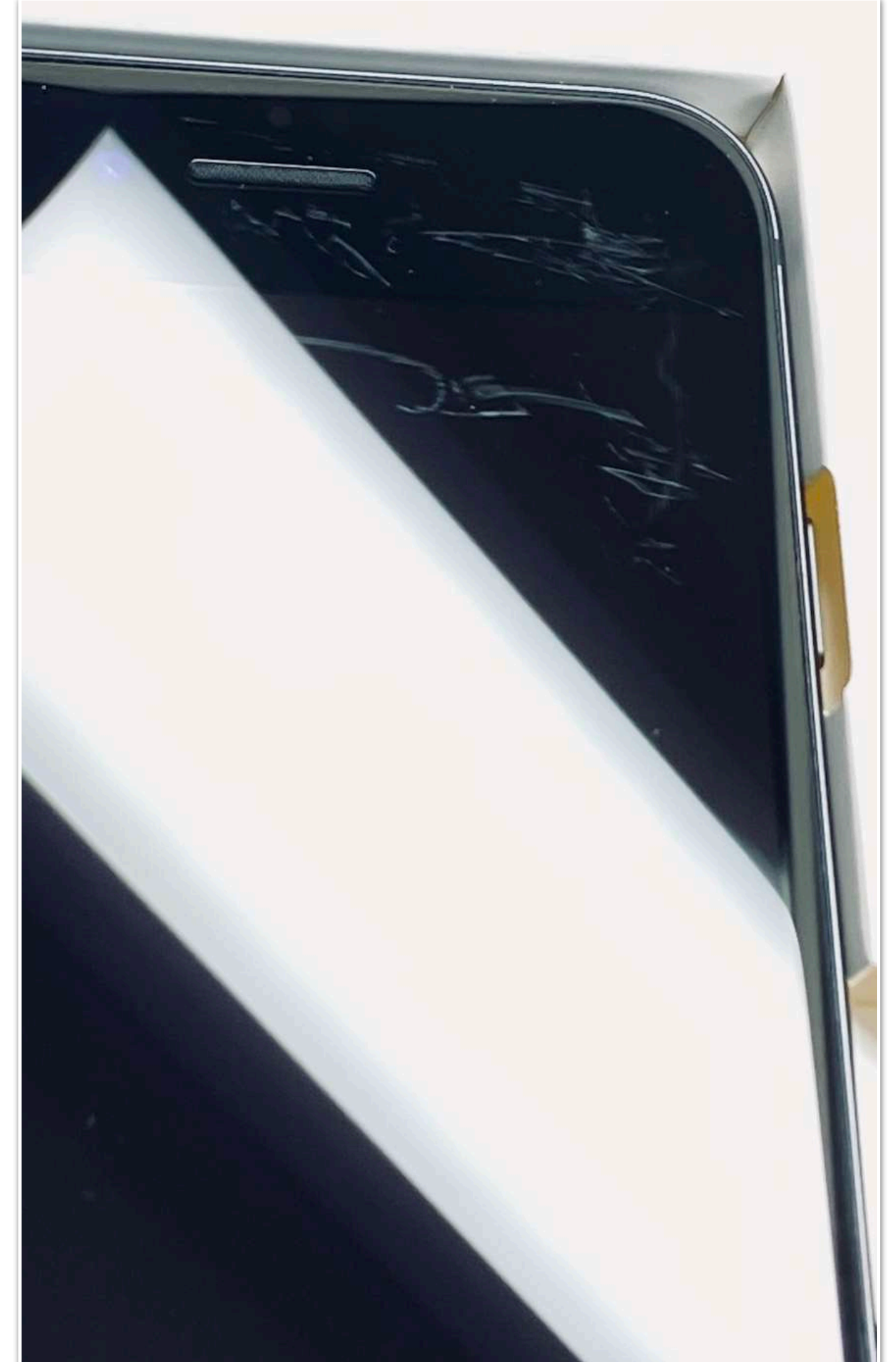



## Grade C. Minor chips on display, minor crack

The crack must not be directed towards the center of the display or case

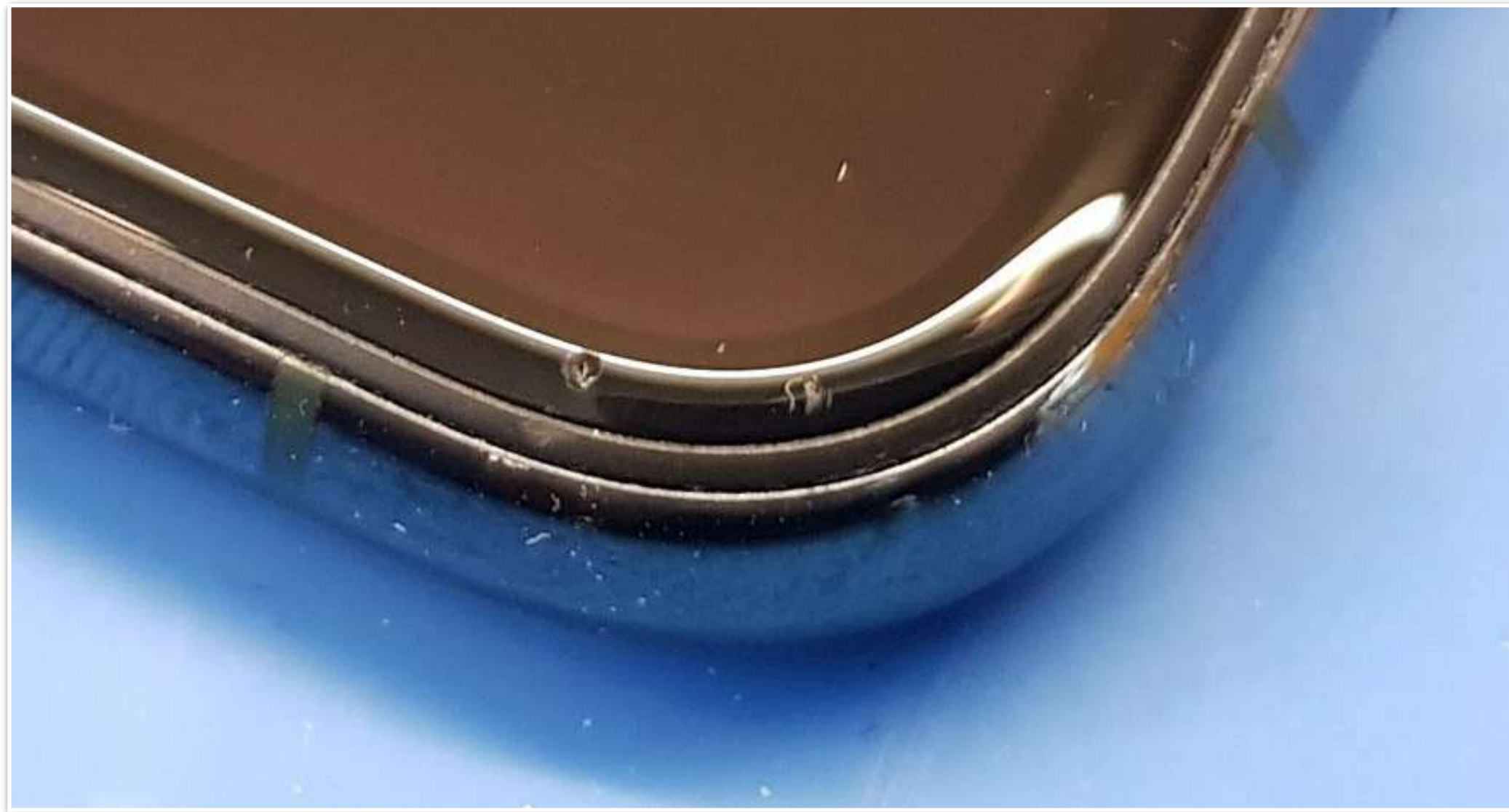



# Grade D

## Visual condition

# D

### Display

- ✓ Scratches and abrasions covering 100% of the display area
- ✓ Partial destruction (crumbling) of glass at the site of a pinhole or deep scratch
- ✓ Crack more than **10 mm** or broken glass
- ✓ Delamination greater than **2 mm** in diameter
- ✓ Significant highlights and obvious afterimage visible against any background
- ✓ Yellow, gray frame and obvious manifestation of uneven backlighting
- ✓ Obvious contamination or damage to the speaker grill

### Body

- ✓ Crack more than 25 mm
- ✓ The back cover is broken
- ✓ Deformation of more than 2 mm at the point of maximum bending
- ✓ Sim tray and/or back cover is a different color from the frame
- ✓ Detachment with a diameter of more than **10 mm**





## Grade D. Critical scratches on the display

The display is 100% covered with scratches. The glass breaks down along deep scratches.

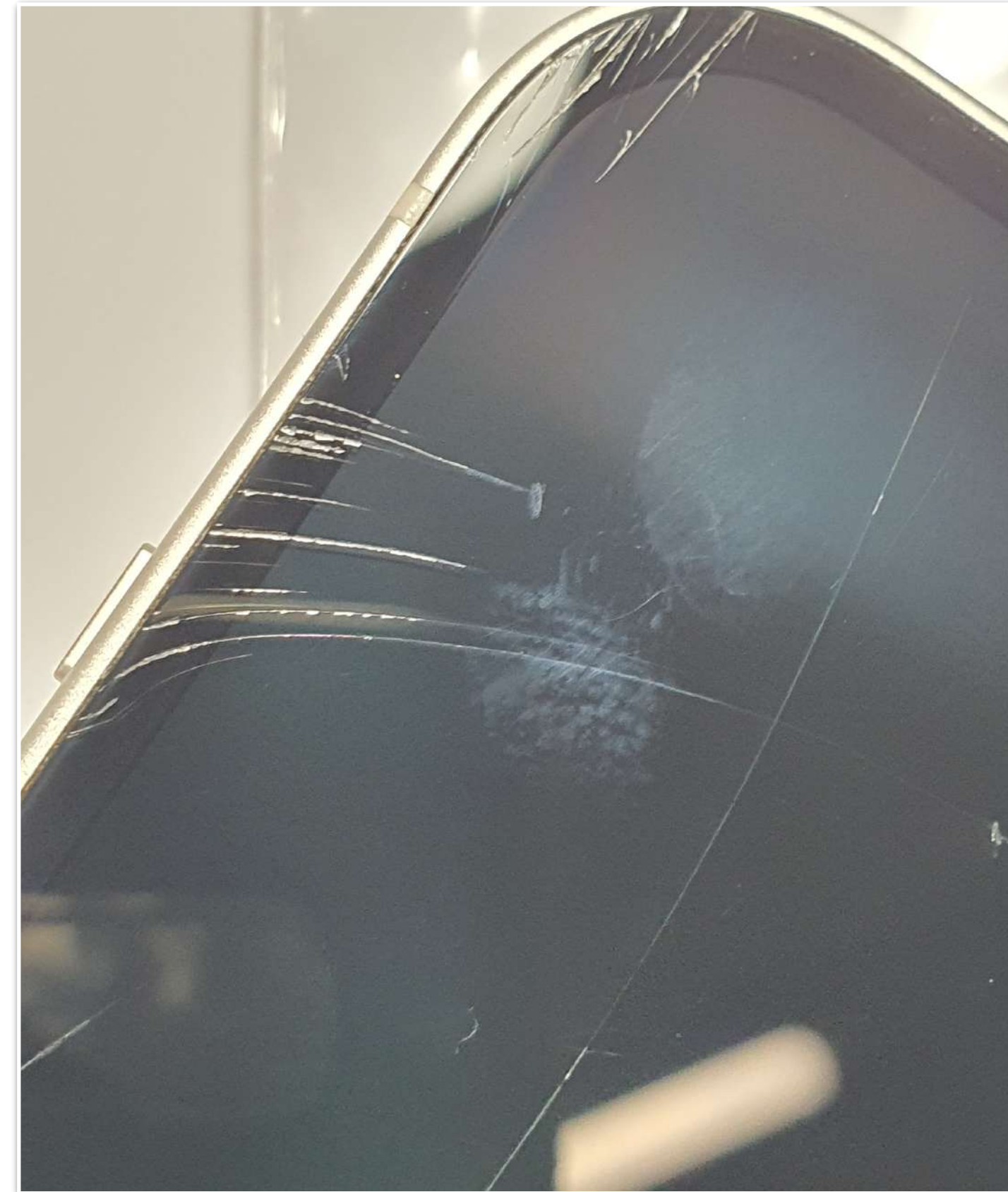
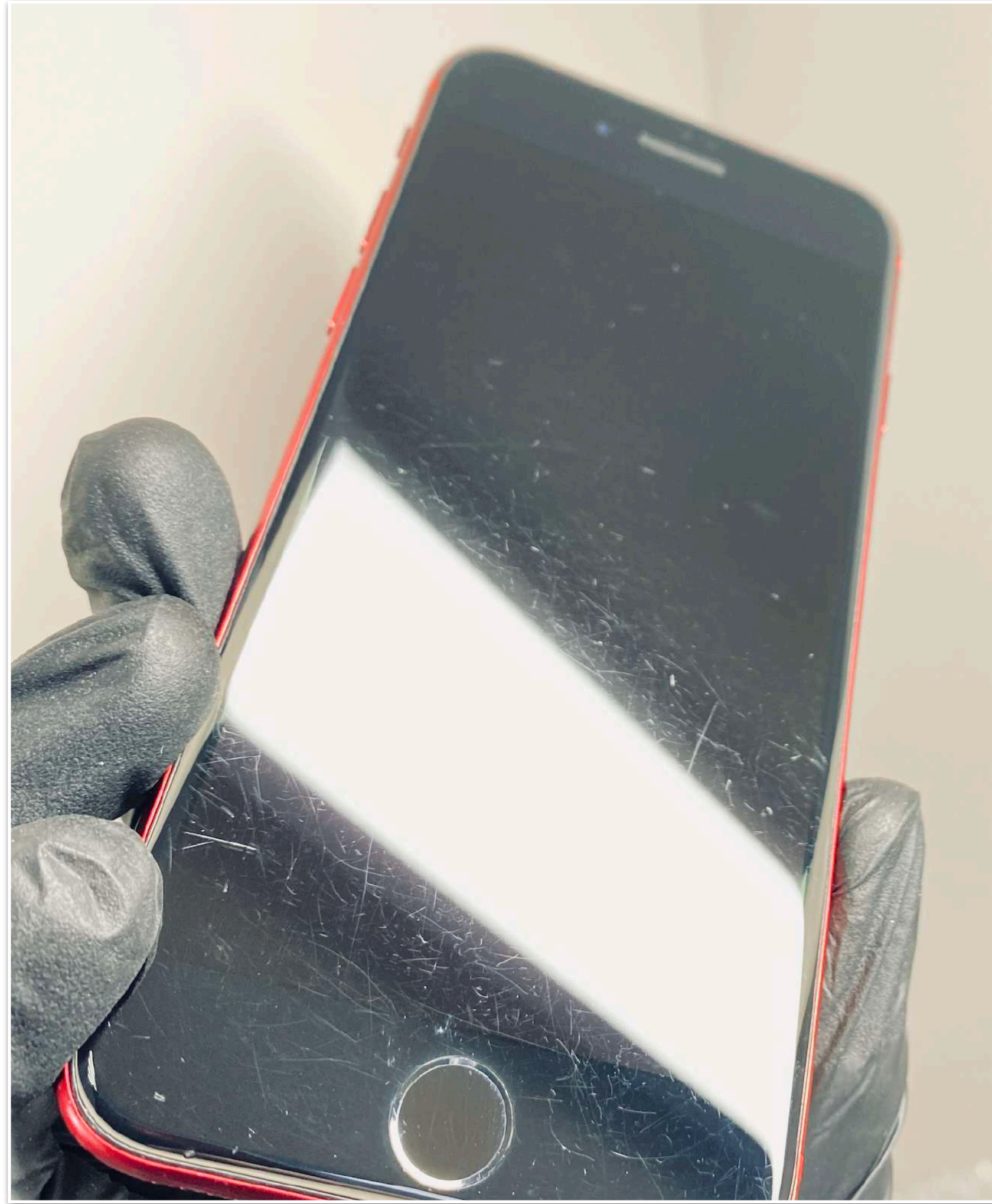



## Grade D. Significant delamination, deformation of the body

More than 2 mm in diameter on the display and more than 10 mm in diameter on the body

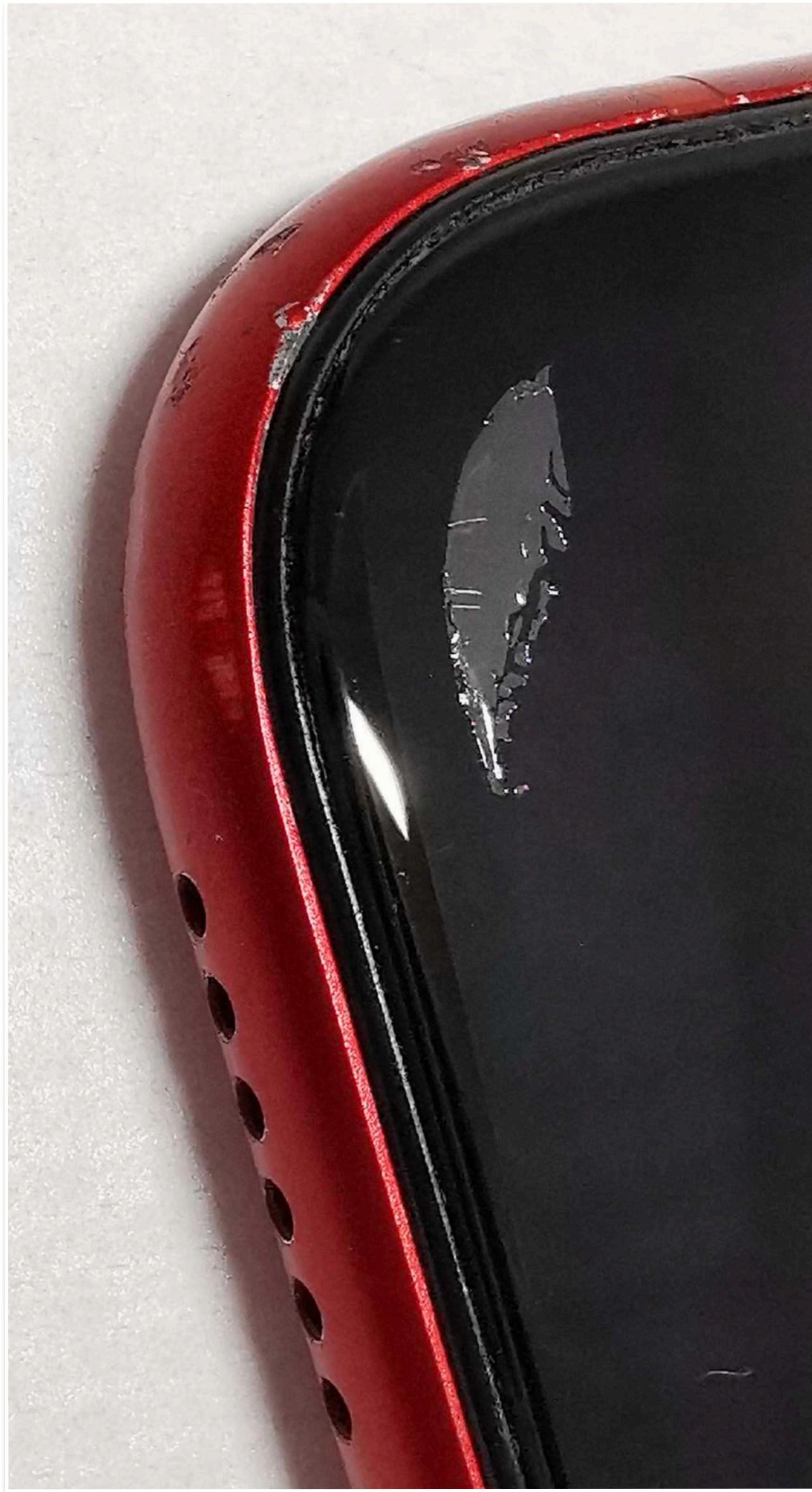



# Grade D. Significant screen burn-in, afterimage

Appears against any background, noticeable during normal use of the device

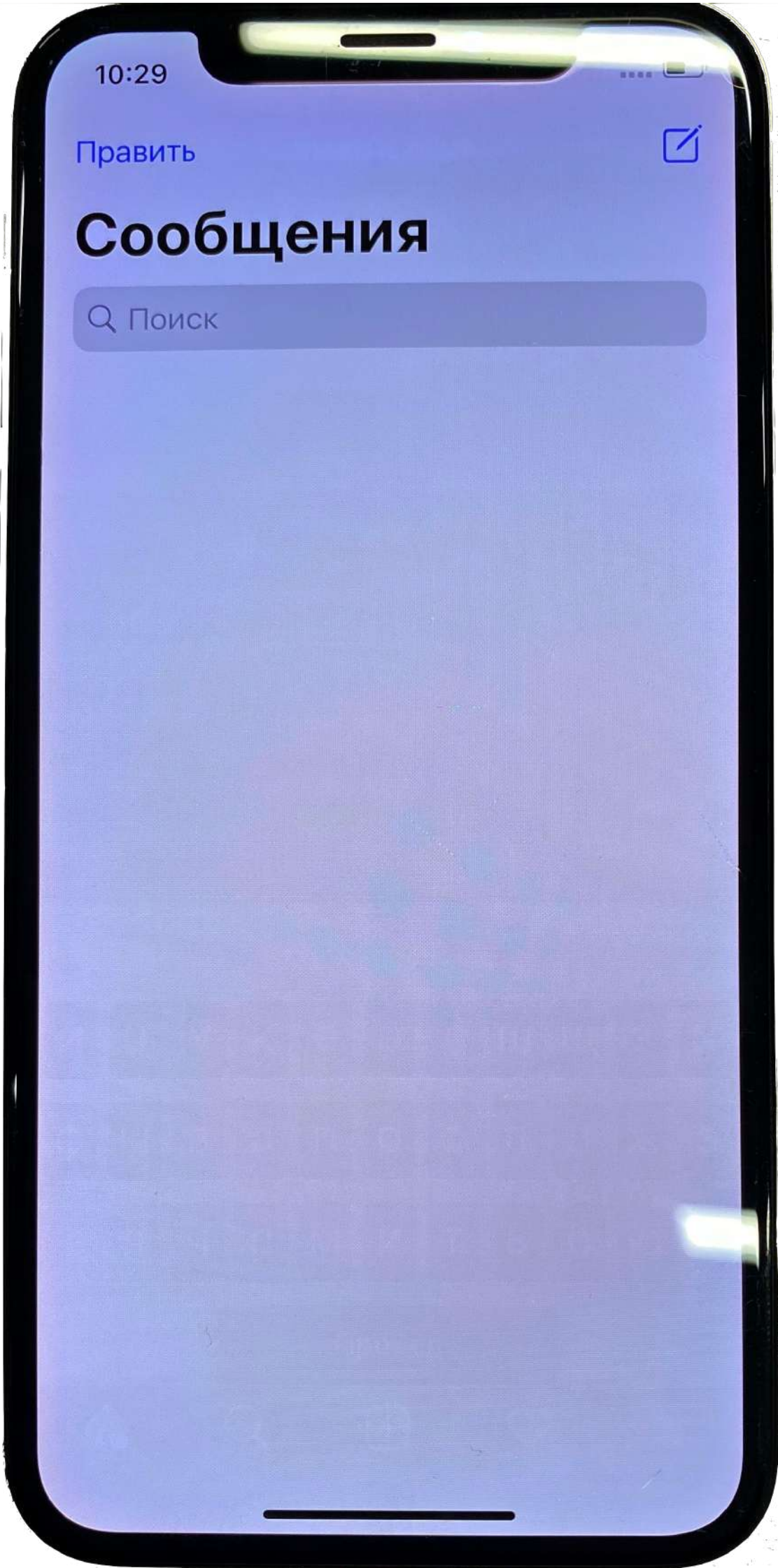



## Grade D. Clearly damaged or heavily soiled speaker grilles

Replacement required

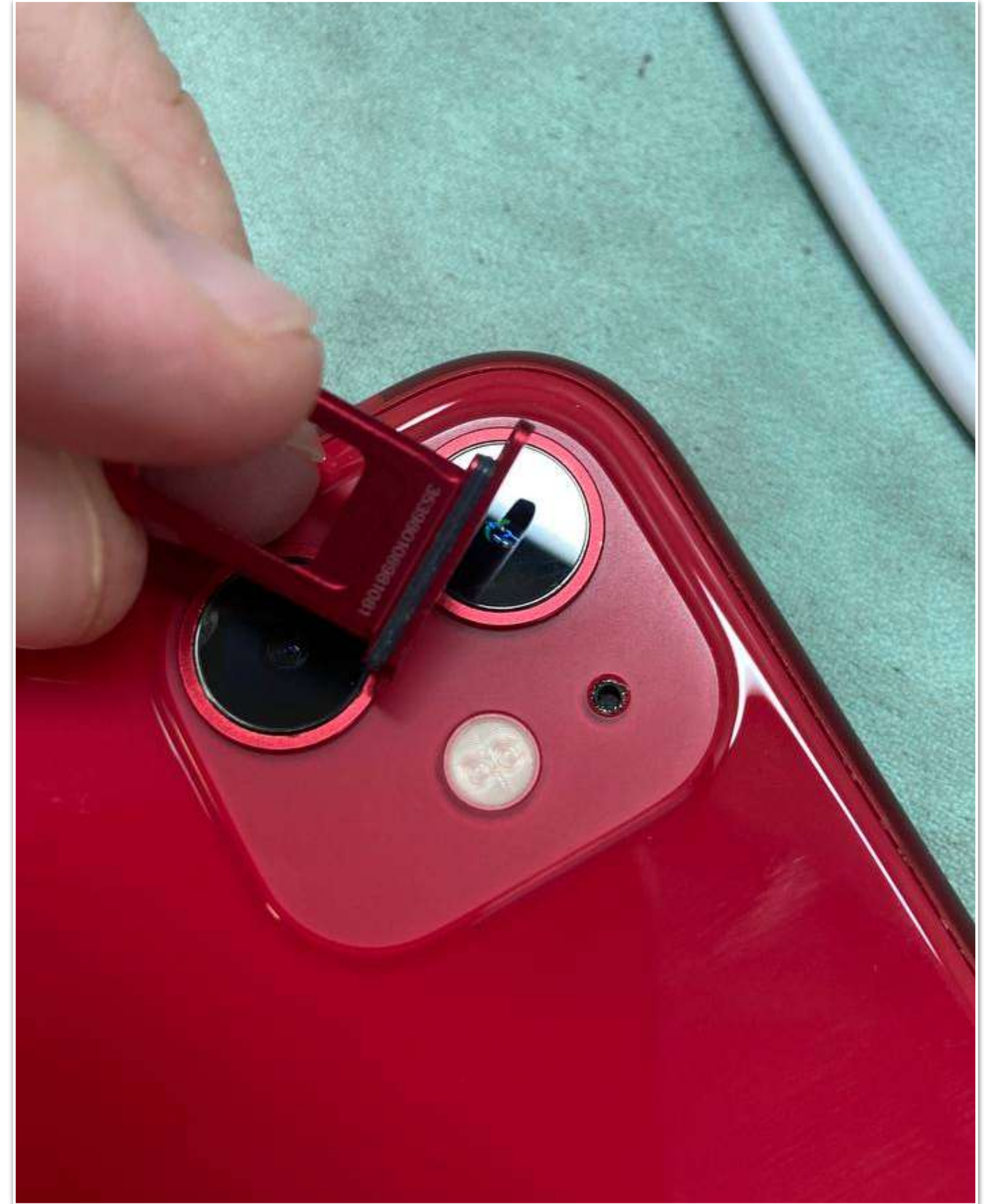
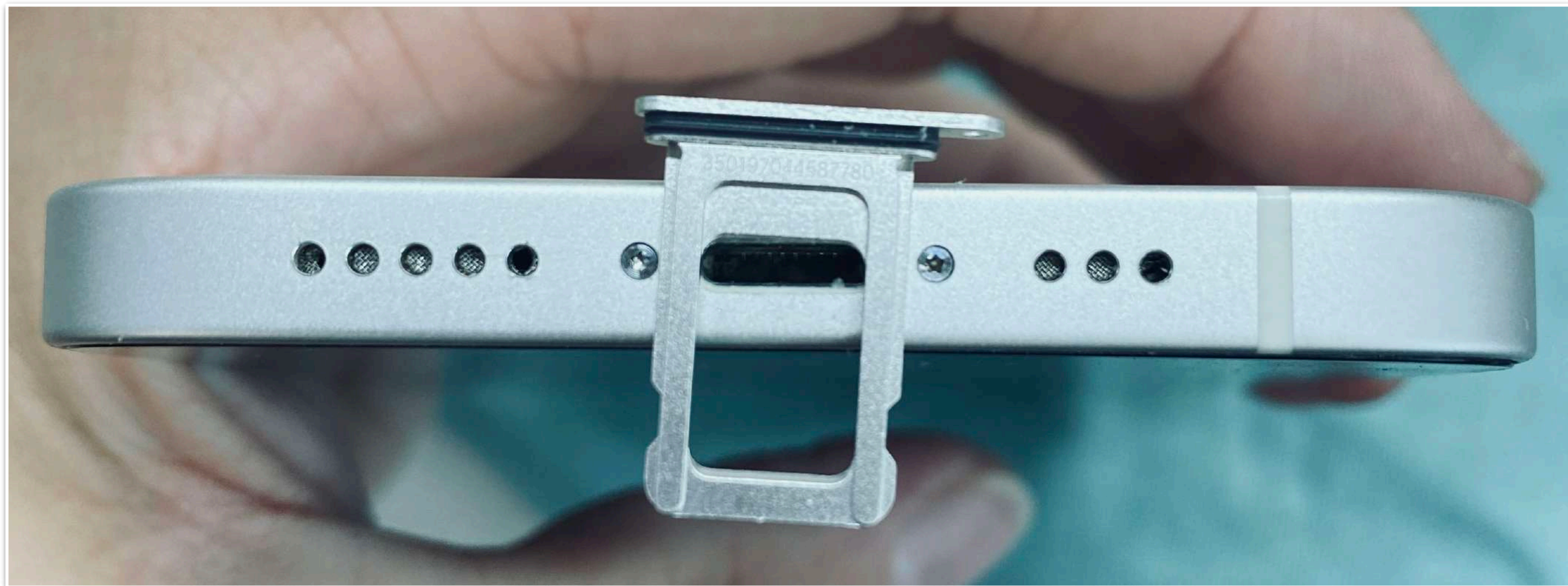



# Grade E. Stripes and spots on the image

Visible on any background

